

Presentation to the Caleb Client Meeting

CSC Christiana Corporate Center

Tuesday 10th November 2009

History and Structure of Caleb

Paul Ashford – Managing Director



Caleb – A brief history

- ***Established in 1994 by Paul Ashford:***
 - *Chemist by training (University of Bristol)*
 - *15 years experience with BP Chemicals*
 - *Product/Process Dev., Technology Licensing & Business Mgt.*
- ***Primarily staffed by professionals from the chemical & downstream industries***
- ***Business, technical and regulatory expertise***
- ***Work at the stakeholder interface as facilitators, mediators and practitioners***



***We are neither industry advocates
nor government agents!!***

Our objectives.....

- *To promote a better understanding of chemical hazards and risks*
- *To promote a balanced response from regulators and industry*
- *To promote co-operation between all stakeholders*
- *To stimulate novel policy approaches*



Caleb's strengths for REACH are in mediation, management and relationships with regulators

Our methods.....

- *To adopt an ‘evidence-based’ approach*
- *To engage separately or collectively with all stakeholders*
- *To challenge the stereotypes*
- *To educate where necessary, but also to learn and pass on the benefits*
- *To identify common ground and build on it*



Policy advisory and implementation

Areas of Expertise and Activity

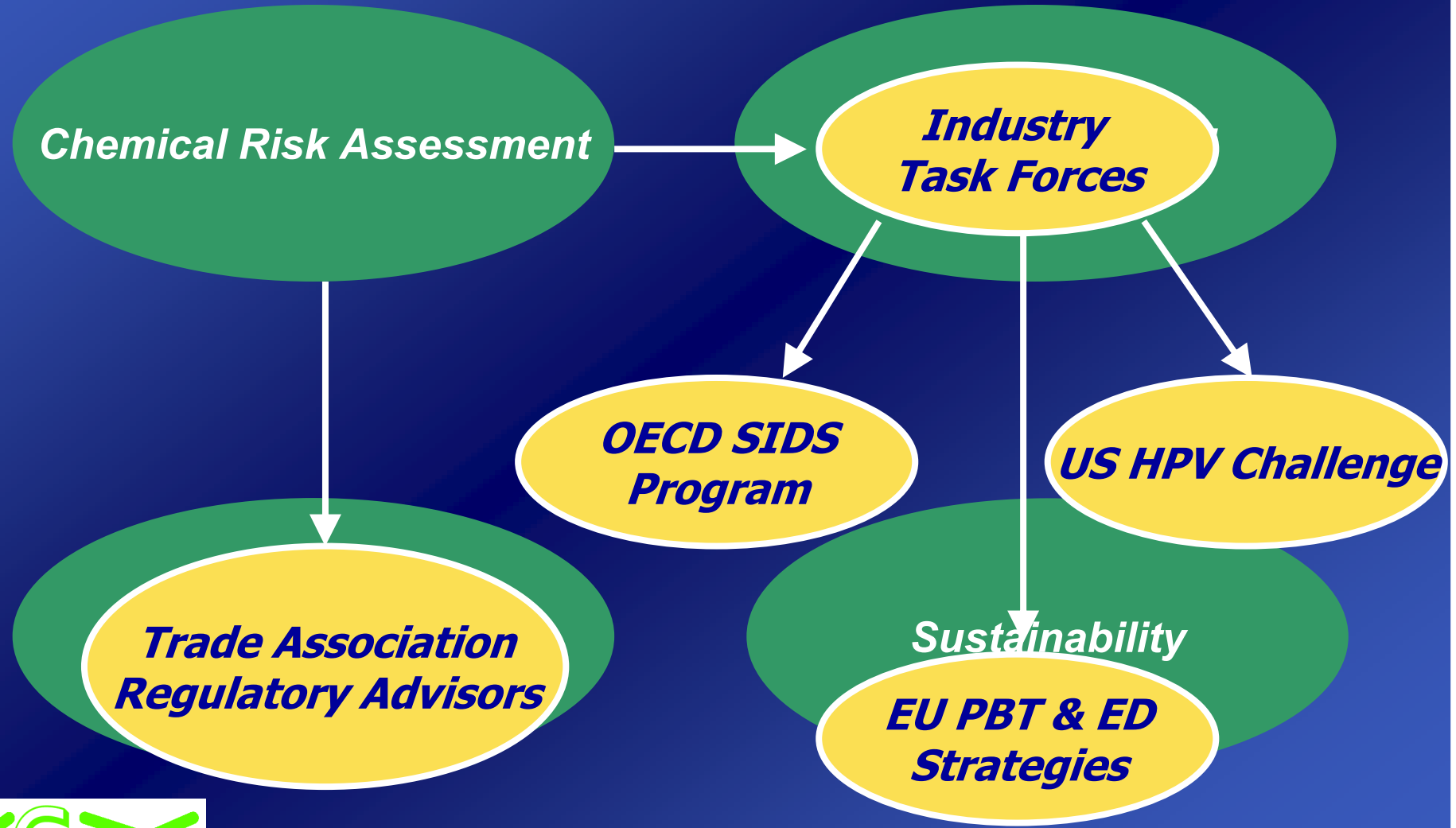

Areas of Expertise and Activity

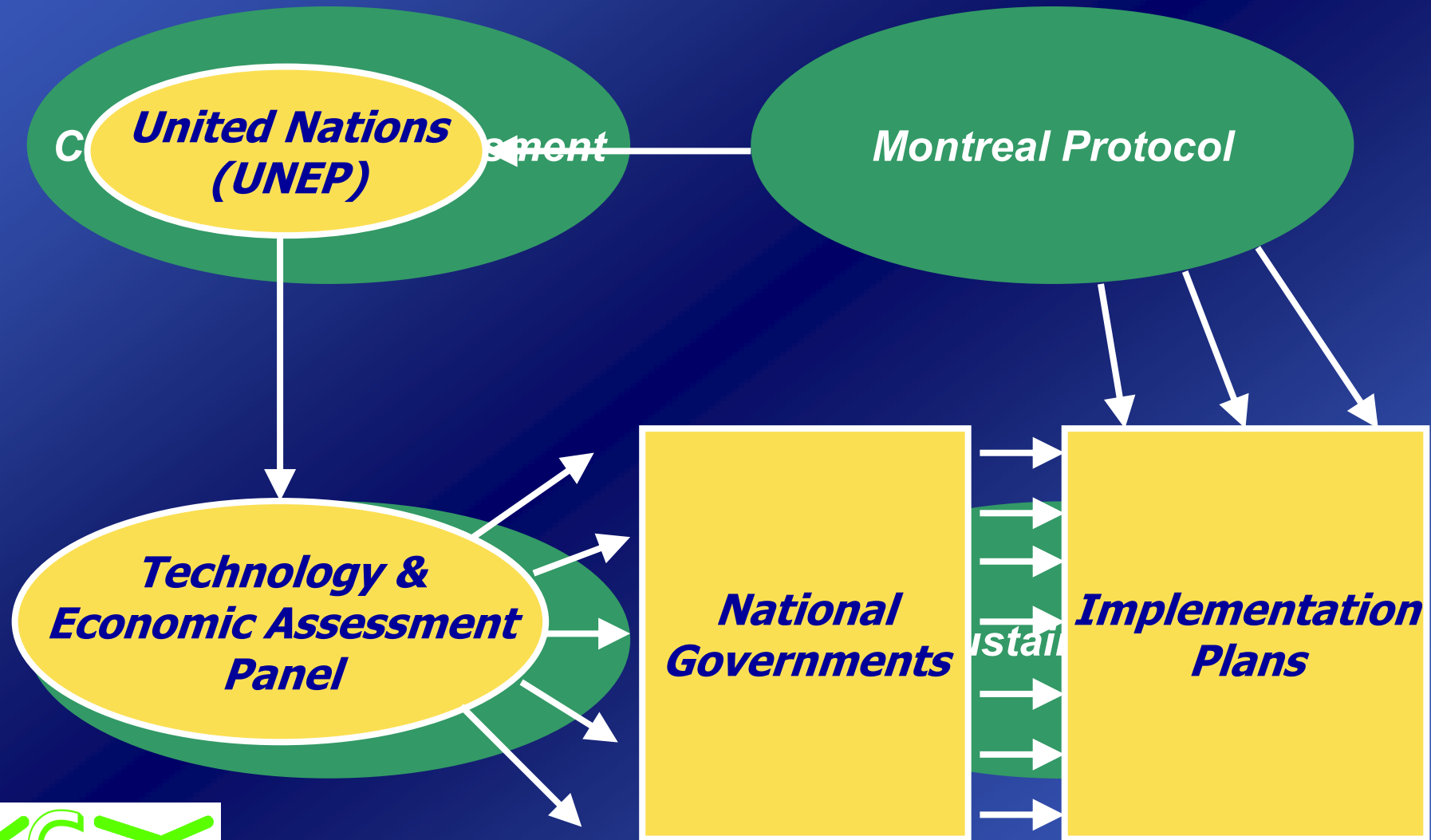

Areas of Expertise and Activity

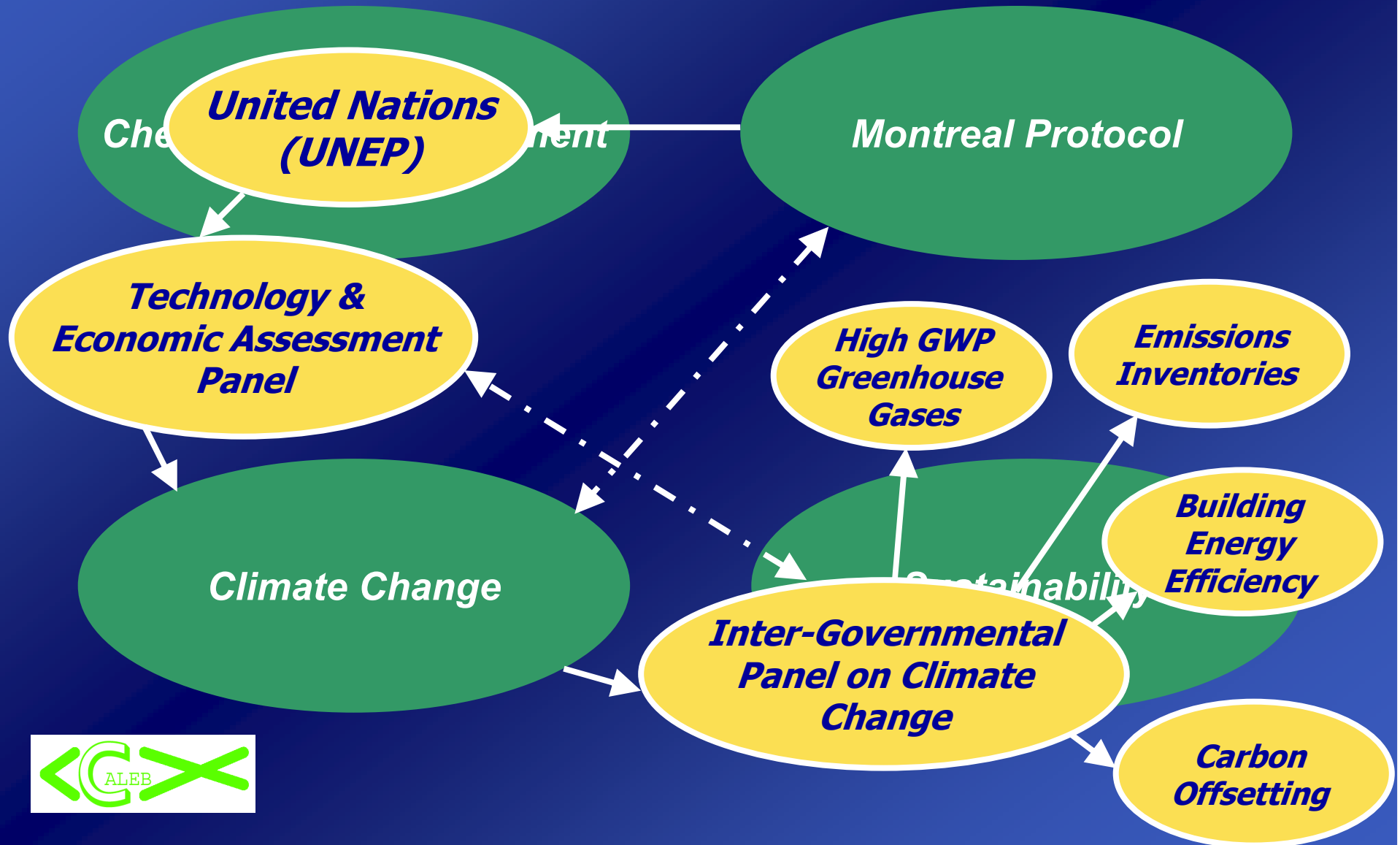

Areas of Expertise and Activity

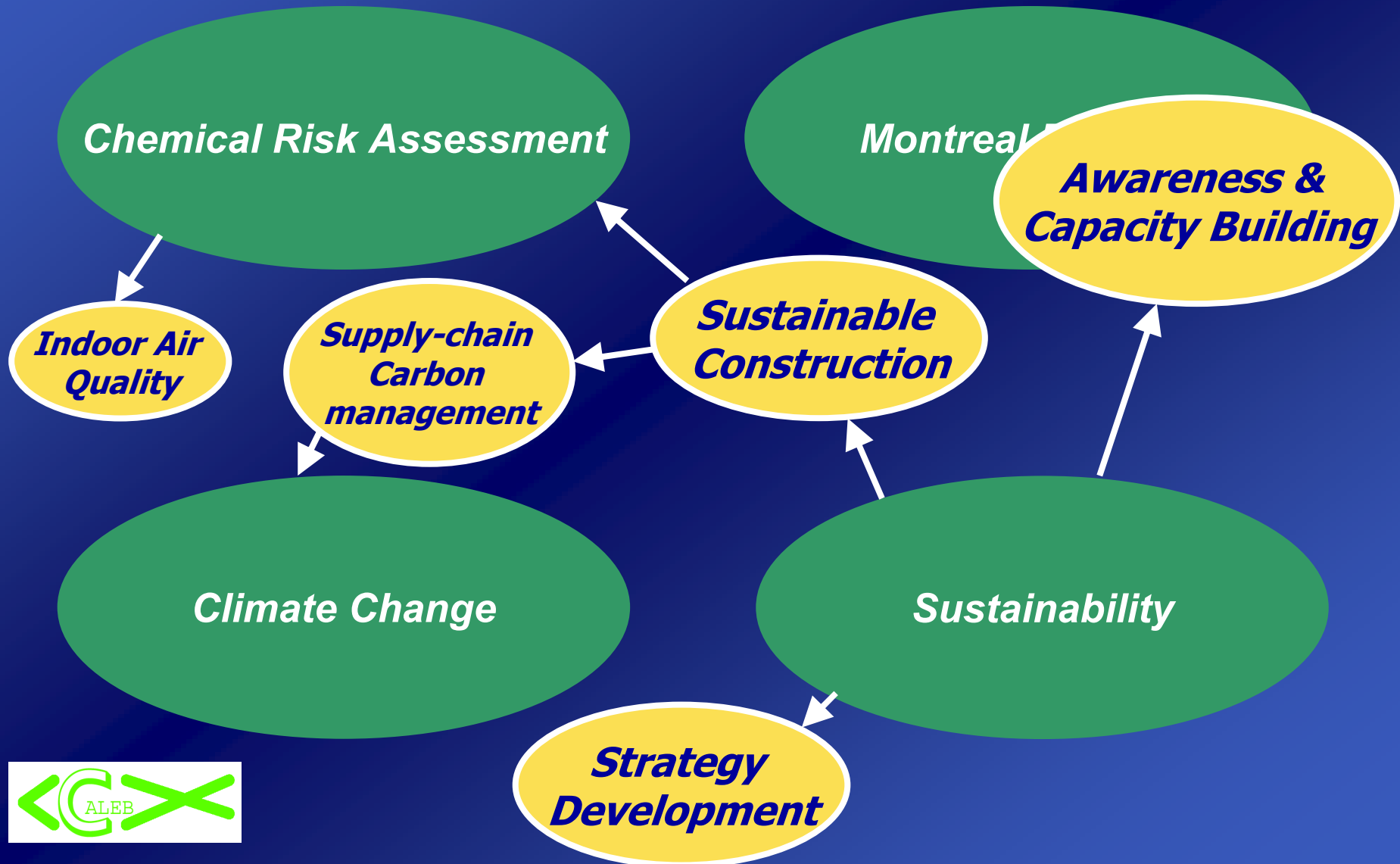

Areas of Expertise and Activity

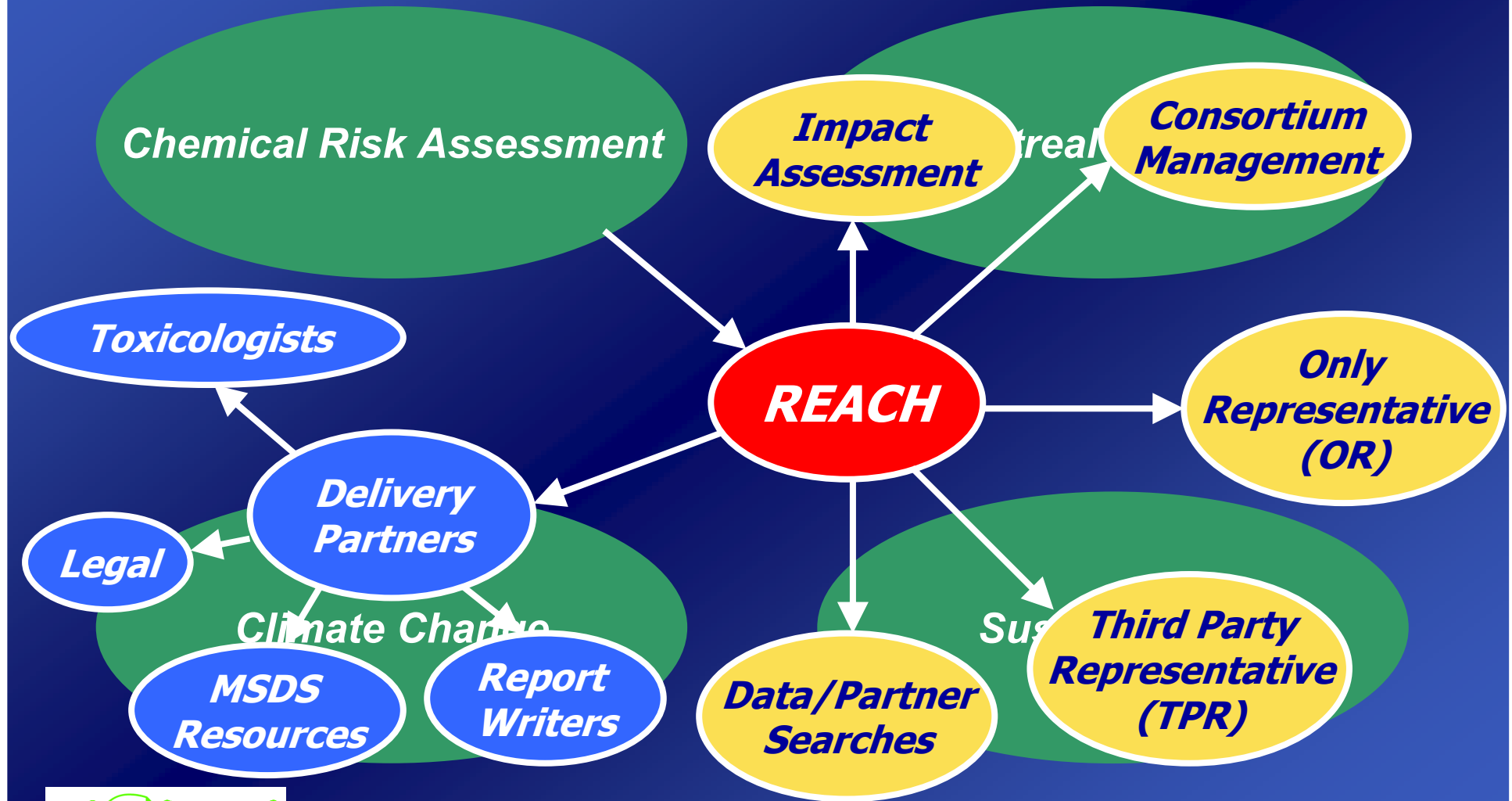

Service Delivery Provisions for REACH

- *Six full-time practitioners in REACH*
- *Project Management expertise – J. Yates*
- *Support staff for financial, systems and administration*
- *Company formation capability to host consortium management provisions*
- *Strategic growth for business longevity*



Resorcinol Task Force Structure

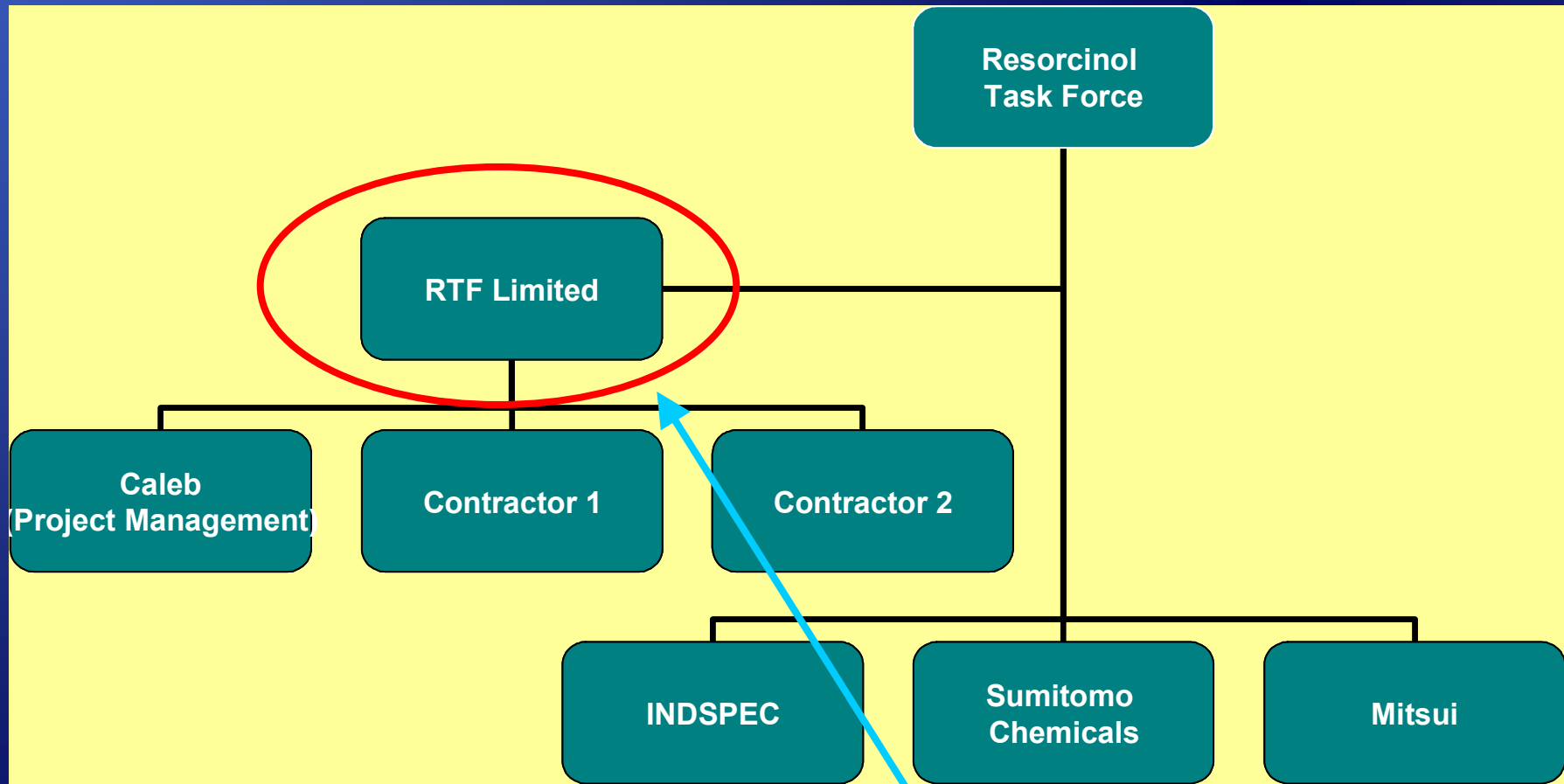

Holding company



Organisational Map

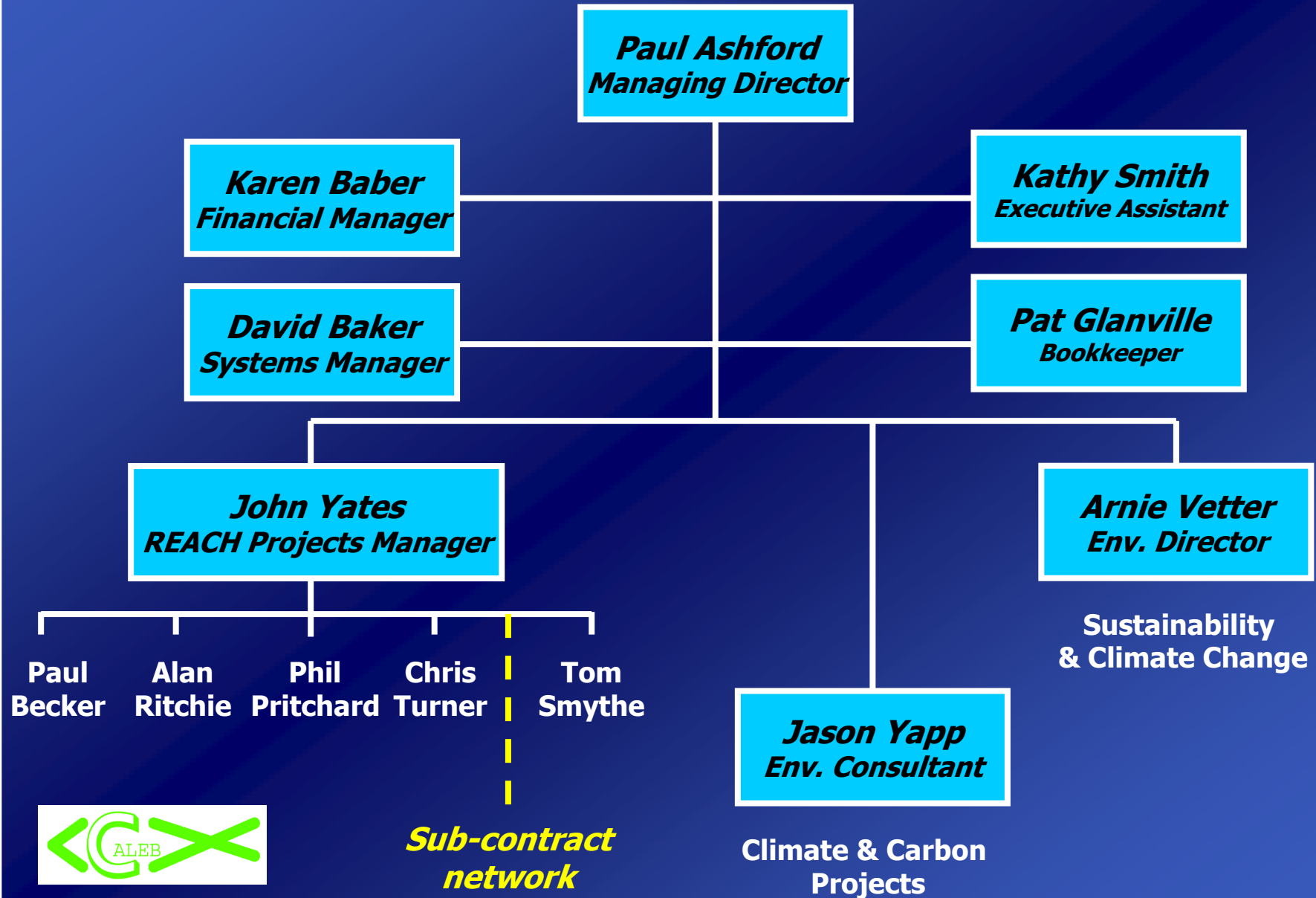

Caleb – Skills Matrix

	Background /Experience	Business Experience	Regulatory Experience	Technical Experience
Paul Ashford	Resins + Halogen	√ √ √	√ √ √	√ √
Paul Becker	Resins	√	√ √ √	√ √ √
Alan Ritchie	Specialty chemicals & Cosmetics	√ √	√ √ √	√ √ √
Chris Turner	Agro-chemicals	√	√ √ √	√ √ √
Phil Pritchard	Agro-chemicals	√ √ √	√ √	√ √
Tom McKellar-Smythe	Floor & Coatings	√ √	√ √ √	√ √
John Yates	FMCG & Packaging	√ √ √	√ √	√

